

HIGH-RISE BENCHING LAYOUT

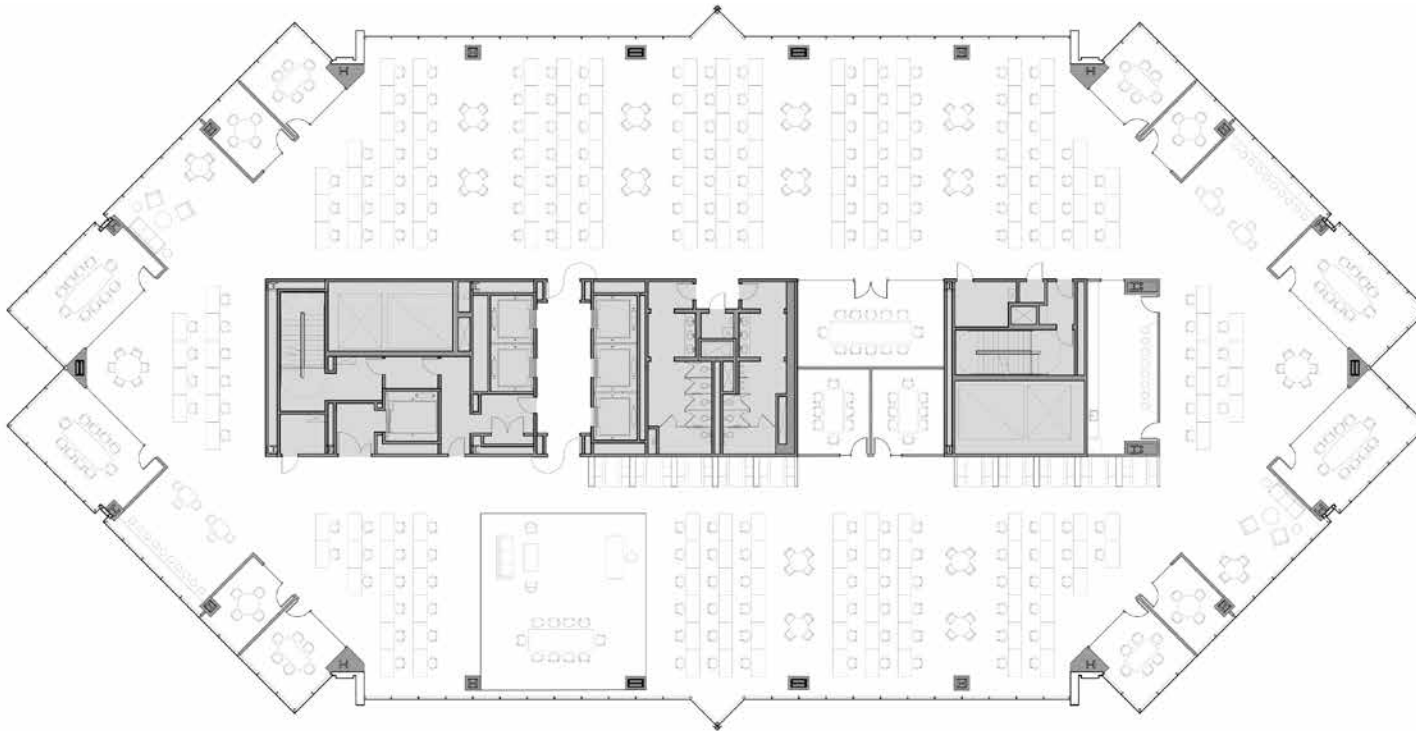

195

bench stations (6' x 3' desk)

0

offices

16

conference rooms

1

break room



John Dolby
CA License #00870630

o: 510 267 6027
m: 510 301 2227
e: john.dolby@cushwake.com

Dane Hooks
CA License #01900402

o: 510 267 6025
m: 415 290 7120
e: dane.hooks@cushwake.com

601 CITY CENTER

LOW-RISE BENCHING LAYOUT

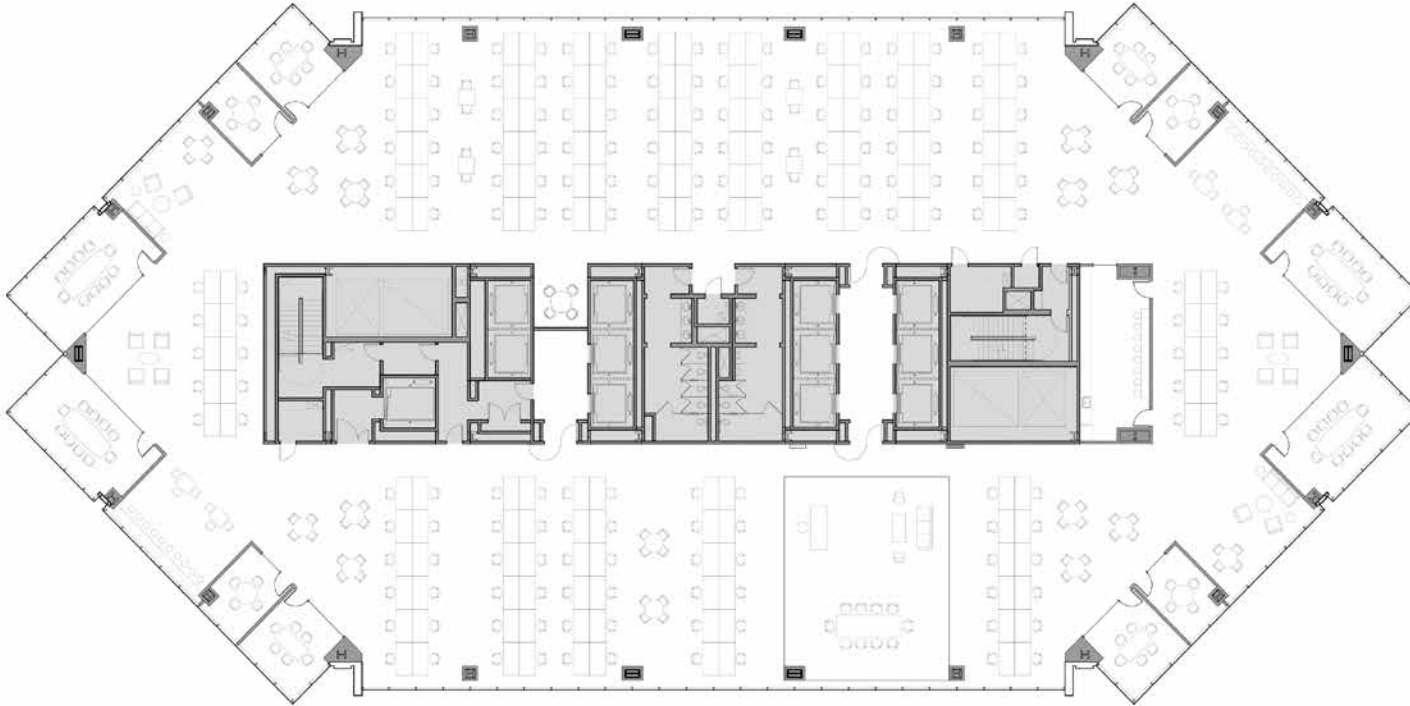

176

bench stations (6' x 3' desk)

0

offices

14

conference rooms

1

break room



CUSHMAN &
WAKEFIELD

John Dolby

CA License #00870630

o: 510 267 6027

m: 510 301 2227

e: john.dolby@cushwake.com

Dane Hooks

CA License #01900402

o: 510 267 6025

m: 415 290 7120

e: dane.hooks@cushwake.com

601 CITY CENTER

HIGH-RISE WORKSTATIONS LAYOUT

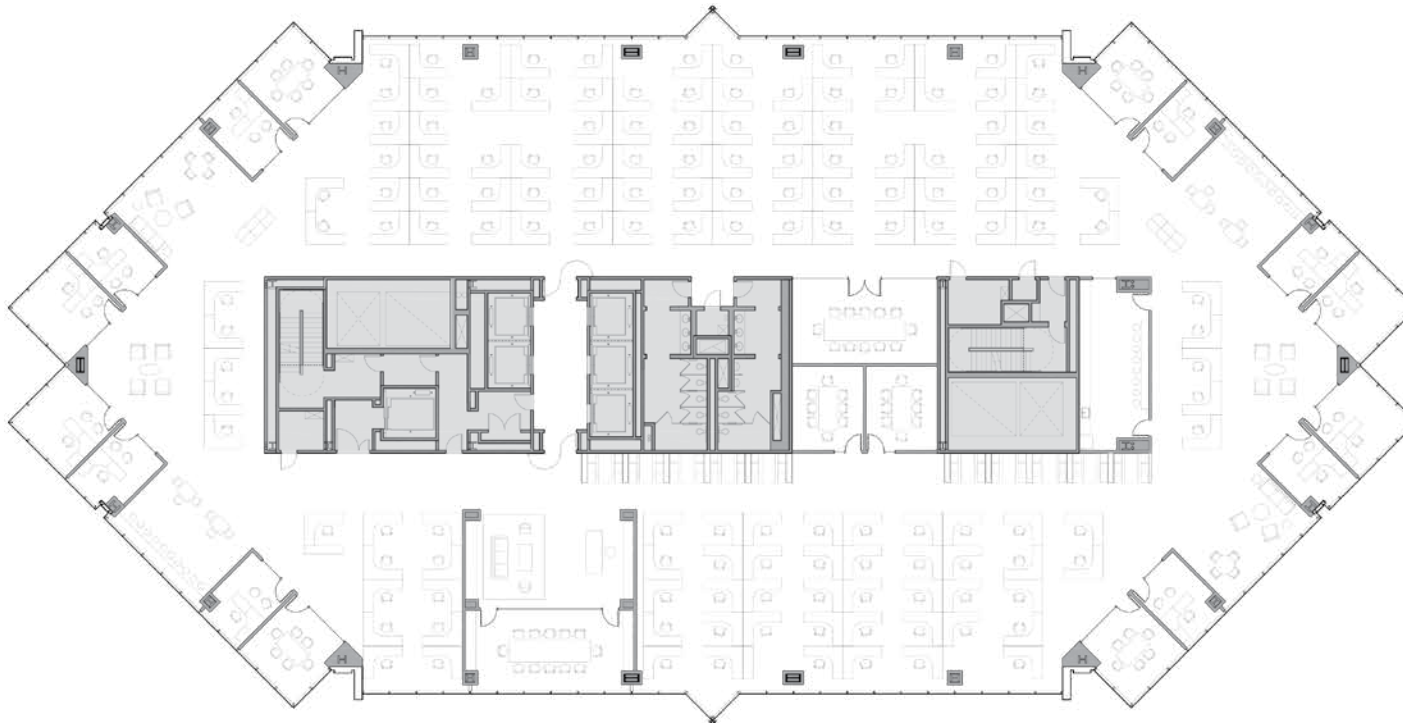

141
workstations (7'4" x 6'2")

12
offices

8
conference rooms

1
break room



John Dolby
CA License #00870630

o: 510 267 6027
m: 510 301 2227
e: john.dolby@cushwake.com

Dane Hooks
CA License #01900402

o: 510 267 6025
m: 415 290 7120
e: dane.hooks@cushwake.com

601 CITY CENTER

LOW-RISE WORKSTATIONS LAYOUT

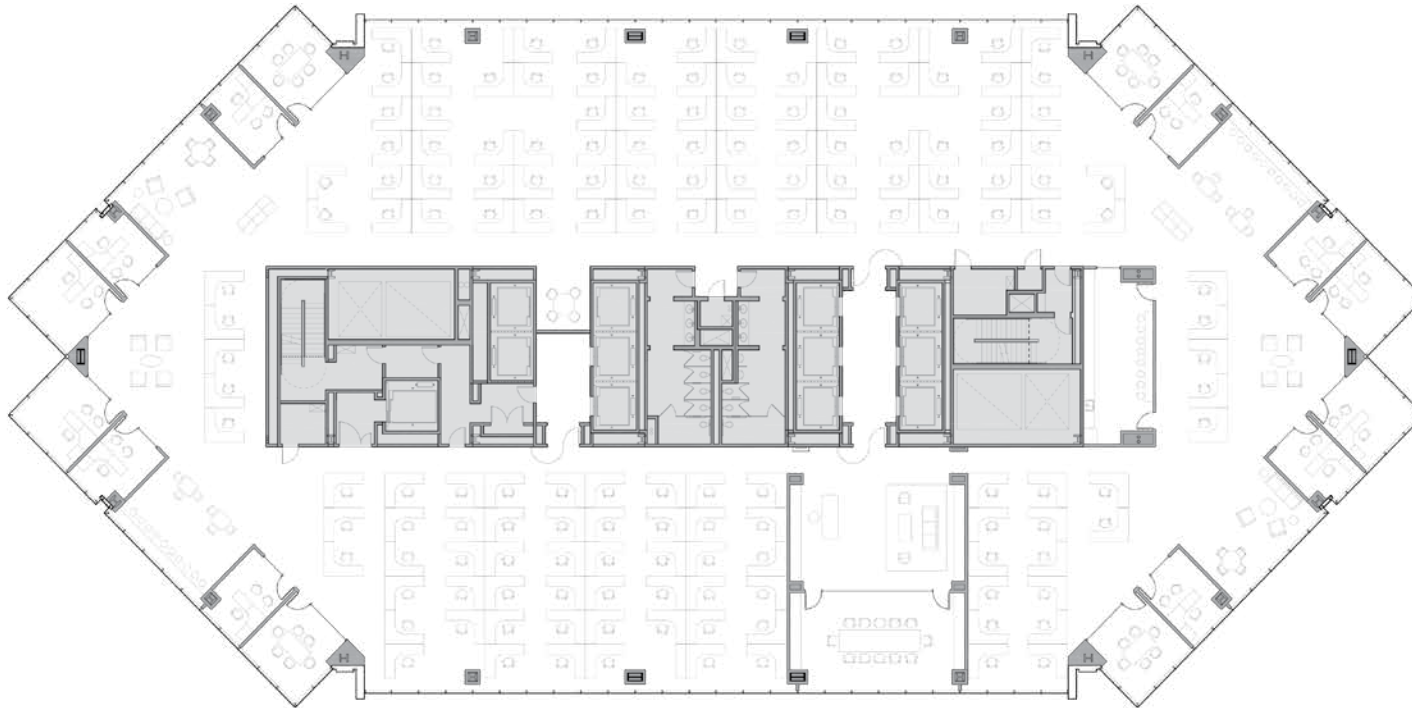

153

workstations (7'4" x 6'2")

12

offices

6

conference rooms

1

break room



John Dolby
CA License #00870630

o: 510 267 6027
m: 510 301 2227
e: john.dolby@cushwake.com

Dane Hooks
CA License #01900402

o: 510 267 6025
m: 415 290 7120
e: dane.hooks@cushwake.com

601 CITY CENTER

HIGH-RISE OFFICE LAYOUT



25
workstations (7'4" x 6'2")

41
offices

7
conference rooms

1
break room



John Dolby
CA License #00870630

o: 510 267 6027
m: 510 301 2227
e: john.dolby@cushwake.com

Dane Hooks
CA License #01900402

o: 510 267 6025
m: 415 290 7120
e: dane.hooks@cushwake.com

601 CITY CENTER

LOW-RISE OFFICE LAYOUT



17
workstations (7'4" x 6'2")

45
offices

6
conference rooms

1
break room



John Dolby
CA License #00870630

o: 510 267 6027
m: 510 301 2227
e: john.dolby@cushwake.com

Dane Hooks
CA License #01900402

o: 510 267 6025
m: 415 290 7120
e: dane.hooks@cushwake.com

601 CITY CENTER